

HUNTING LICENCES INFORMATION

The hunting season is here and it is important for every hunter to ensure that he/she acts according to the hunting regulations as specified for each province. Due to the fact that there are huge differences in the regulations of the nine provinces, it is important for every hunter to familiarise him/her with these regulations before going on a hunting trip. We decided to investigate the present situation and after numerous phone calls to nature conservation agencies, game farmers, hunters and hunting associations, we managed to gather the following information. Please note that this information only applies to ordinary game for meat/biltong hunting.

A "Permission to hunt & transport venison" form is published on page 5. Use this form for your next hunting trip.

1) EASTERN CAPE

Hunting licences are valid for exactly one year from the day of purchase. Hunting seasons, however, are applicable to certain game species and more information is available from, tel. 040 609 2307. All hunters need general hunting licences to hunt in the Eastern Cape Province. This licence is also valid for bird hunting. A general hunting licence costs R20,00 and can be obtained from the following places:

Nature Conservation East London Tel: 043 742 0340
 Bisho Tel: 040 609 2307
 ECGMA Tel: 041 922 7618

The licences can also be obtained from firearm dealers in the province.

2) FREE STATE

Hunting licences are valid from day of purchase up to the 31st of December 2008 and the price is R50,00 for ordinary game. A permit for protected game costs R200,00 for the same period. Hunting out of specified hunting seasons requires an additional permit which costs R100,00. All hunters need hunting permits even when hunting on farms with certificates of adequate enclosure (CAE). Birds may be hunted with the same licence but daily bag limits apply.

Hunting licences can be obtained from the following places:

Place	Name	Tel	Fax
Bloemfontein	Diana Nel	051 400 9527	051 400 9523
Sandveld Nature Reserve	A v/d Westhuizen	053 433 1703	053 433 1703
Koppies dam Nature Reserve	JJ Joubert	056 777 2034	056 722 522
Willem Pretorius Game Reserve	D Erasmus	057 651 4003	057 651 4005
Soetdoring Nature Reserve	M Mohale	051 433 9002	051 433 9002
Erfnis dam Nature Reserve	R Lotz	057 724 2111	057 733 2125
Rustfontein dam Nature Reserve	J van Rensburg	051 528 2924	051 526 2970
Kalkfontein dam Nature Reserve	A Winkel	051 722 1441	051 722 1441
Gariep dam Nature Reserve	H Bosman	051 754 0026	051 754 0045
Tussen die Riviere Nature Reserve	F van den Berg	051 763 1000	051 763 1114
Caledon Nature Reserve	D Hayter	051 583 1920	051 583 2000
Sterkfontein dam Nature Reserve	M Roods	058 622 3520	058 622 1772
Seekoeivlei Nature Reserve	G Wandrag	058 924 0183	058 924 0183
Bathurst Nature Reserve	K Claus	051 442 7080	051 442 2109
Vaaldrieoektak	H Fraser	016 932 1107	016 932 5454

• Further information obtainable from Diana Nel. Tel: 051 400 9527

3) KWAZULU-NATAL

Hunting licences for ordinary game (impala, bushbuck ram & duiker) is valid from 31 May 2008 to 31 August 2008 (hunting season) and costs R8,00 per licence. Each hunter must apply for a hunting licence to hunt in the province. Should the hunting take place out of the hunting season, a separate licence is required and the price is R12,00. Special hunting licences are required for all protected game.

Hunting licences can be obtained from most of the firearm dealers in the province or from Nature Conservation Services, tel. 033 845 1154 or from Kwazulu-Natal Hunters Association, tel. 031 709 3904 or fax: 031 709 3914.

4) LIMPOPO

Exempted farms

The hunter does not need a hunting licence. He should, however, obtain written permission from the landowner to hunt and carry this permission with him during the hunting trip. (Game farmers must apply for exemption at the Nature Conservation offices of Limpopo Province.) The game farmer or his manager must furnish the hunter with written permission to remove the meat from the farm. Please see example on next page. Please also note that a special permit is required for the transportation of wild pig meat.

Open farms (Hunting seasons apply)

Hunting licences for open farms are available at the following offices during normal office hours. Please note that the hunter must also obtain written permission from the owner to hunt as well as to remove the meat from the farm. Hunting licences can be obtained from:

Place	Telephone number	Place	Telephone number
Lebowaqgomo	015 633 5220	Mokopane	015 491 8010
Polokwane	015 297 3839	Thabazimbi	014 777 1539
Thohoyandou	015 962 4722/7	Giyane	015 812 1342
Makhado	015 516 0002	Klaserie	015 793 2471
Musina	015 534 3235	Lulekani	015 783 0444
Lephalale	014 763 2776	Phalaborwa	015 769 1660
Modimole	014 717 5383	Tzaneen	015 307 1195



PERMISSION TO HUNT & TRANSPORT VENISON

5) MPUMALANGA

Exempted farms – same as in Limpopo Province.
Please note that a special veterinary permit is required for farms adjoining the Kruger Park and other places where foot and mouth disease might occur. For more information regarding foot and mouth disease consult with Mpumalanga Parks Board, tel. 013 759 5385.

Open farms (Hunting seasons apply)
Hunting licences are available from the following places during office hours:

- Loskopdam: Isak Aphane, tel. 013 262 4184/4190, fax: 013 262 2762, cell. 082 498 6852.
- Ermelo: Johan Coetzer, tel: 017 819 2827, fax: 017 811 4800, cell. 082 088 0069 or Boy Dladla, cell. 083 627 0991.
- Middelburg: B Nkosi, tel. 013 282 8671, fax: 013 282 8674
- Lydenburg: Jannie de Bruyn, tel. 013 235 2395, fax: 013 235 2571, cell. 083 628 1824
- Nelspruit: Tel. 013 759 5386, fax: 013 759 5490
- Komatipoort / Malelane: Sam Malindisa, cell. 083 626 6319 (Please note that bag limits apply to bird hunting licences)

6) GAUTENG

Exempted farms – same as in Limpopo Province.
Open farms (Hunting seasons apply)
For bird-hunting, licences must still be obtained for exempted and open farms.
Hunting licences can be obtained from Patience Mthembo, tel. 011 355 1207

7) NORTH-WEST

Exempted farms – same as in Limpopo Province.
Open farms (Hunting seasons apply)
The landowner must apply for a quota of game to be hunted each year. The Department of Nature Conservation will supply a hunting licence booklet to the farm owner that can be used to issue hunting licences to hunters. Licences must be carried at all times during the hunting trip. At the time of going to print, prices for licences were unknown. Further information is available from Basie Dasidude, tel. 018 389 5717.

8) NORTHERN CAPE

Hunting licences can be obtained from any post office in the Northern Cape Province. Proof of identity is required and the hunter must personally apply for the licence. (Requests have been lodged to change this in future.) Hunting licences are also available at certain post offices en route to the Northern Cape: Vryburg, Potchefstroom, Bloemfontein, Beaufort-West, Van Ryhnsdorp and Middelburg. Hunting licences can also be obtained from:

- Johannesburg, Rivonia, Sandton, Isando, Edenvale, Kemptonpark & Halfway House
- Pretoria, Centurion, Lynwood Ridge, Montana Park & Brooklyn Square
- Belville, Malmesbury, Worcester, Lainsburg & Prince Albert

A hunting licence is required for any form of hunting and the price is R150,00 per licence. This licence is valid for one year and the holder of the licence is not restricted to numbers or species. However, a special licence is required for protected game. Further information is available from Wessel Jacobs, tel. 053 807 4800.

9) WESTERN CAPE

Hunting licences are available at agencies such as firearm dealers and other offices of Cape Nature Conservation. The price is R170,00 per licence and every hunter should be in possession of a general hunting licence. However, direct family members of the land owner do not need a licence for ordinary game. More information is available at tel. 021 659 3418 or 022 931 2900 or website: <http://www.capenature.co.za/permits.htm>

NAME AND ADDRESS OF OWNER/MANAGER:

.....
.....
.....

DATE:

ID NUMBER:

TEL NUMBER:

FAX NUMBER:

CELL NUMBER:

I the owner/manager of the farm Exemption Certificate no hereby grant permission to:

NAME AND ADDRESS OF HUNTER:

.....
.....
.....

ID NUMBER:

TEL NUMBER:

FAX NUMBER:

CELL NUMBER:

SAHGCA MEMBERSHIP NUMBER:

VEHICLE REGISTRATION NUMBER:

To hunt on above-mentioned farm from (date) to (date) and transport the venison to above-mentioned address of hunter.

The following animals may be hunted:

	NUMBER	SPECIES	GENDER
1.
2.
3.
4.
5.

Signature of owner/manager

Signature of hunter

NAMIBIA

TROPHY HUNTING

- A Namibian registered trophy hunting guide must accompany all trophy hunters.
- Trophy hunting permits can only be obtained by a registered professional hunting guide.
- Permits must be arranged prior to the hunt by the professional hunting guide.
- Licences for trophy hunting are only available at Windhoek.
- Do not try to export a trophy without the necessary documentation.
- Apart from the ordinary trophy-hunting permits, certain species require CITES permits for exportation. The professional hunting guide should inform his client regarding these permits prior to the hunt.
- Visiting hunters should under no circumstances try to export meat with a trophy hunt permit.
- Use your trophy-hunting permit to obtain a temporary rifle import permit at the border. The hunting guide should forward copies of the trophy-hunting licence to the client well in advance to enable him to obtain the rifle permits.

Namibia has good trophies to offer. Over the past few years a number of animals hunted there ranked very high on the Rowland Ward as well as the SCI system. These animals were kudu, eland and gemsbok.

During our various meetings, it was constantly emphasised that no hunter should attempt to hunt without a Namibian registered hunting guide for trophies. It is also very important that you should ensure that the trophy hunting guide you intend to use is a registered hunting guide.

Should you be in any doubt, phone the Ministry of Environmental Affairs and Tourism in Windhoek at tel. 00264 61 2842111.

MEAT HUNTING (BILTONG)

- The farmer must apply for a hunting permit for each hunter that intends to hunt on his ranch. No hunting permit may be issued directly to the hunter.
- The farmer must send an official invitation to the hunter to hunt on his farm. Without this invitation the hunt will not be legal and the guilty party can be prosecuted.
- This invitation must be used at the border to obtain a rifle permit.
- With an ordinary hunting permit only the following species can be hunted: kudu, gemsbok and springbok.
- A maximum of three large animals (kudu & gemsbok) or;
- Two large plus four small animals (springbok) or;
- One large plus eight small animals or;
- Twelve small animals can be hunted by a hunter for biltong purposes.
- Protected animals such as eland and hartebeest, can only be hunted on registered game-proof fenced ranches and the game farmer must obtain special permits in advance.
- The hunter can make use of the "shoot and sell" permit system to hunt these protected animals on game-proof fenced ranches. There is no limitation on the amount of animals that can be hunted using this system. However, the hunter must be aware of the limitation regarding importation of meat to the RSA.
- The hunter must ensure that he has a copy of the shoot and sell permit in his possession at all times and he must obtain an export permit from M.E.T. for the game hunted through this permit system.
- No trophy may be exported on an ordinary meat permit.
- Bird hunting may take place in certain parts of the country.

However, bag limits exist depending on the area and season. More information can be obtained from NAPHA. Veterinary permits must be obtained from the local vet during office hours. The vet must inspect the meat or biltong. No meat or biltong should, under any circumstances, be exported without a veterinary permit. Perpetrators could be punished severely.

In certain areas of Namibia, vast farmlands are currently being managed and utilised as wildlife conservancies. This simply means that the farmer still operates independently as a commercial farmer but that all the farm owners manage the wildlife jointly. This system proved to be highly successful and it holds much more benefits for both the landowner and the hunter.

GENERAL

- There is no limit on the number of hunting rifles that can be temporarily imported into Namibia for hunting purposes. However, hunters will not be allowed to misuse the system.
- No hand-guns and automatic rifles are allowed.
- 100 Rounds of ammunition per caliber are permitted but to be safe only 80 rounds are recommended.
- Only the border posts of Ariamsvlei, Buitepos and Vioolsdrift can be used for the exportation of animal products.
- Meat and biltong can be exported by air, but all the relevant documentation as prescribed is required.
- Hunters making use of the Trans-Kalahari road through Botswana (Buitepos) should obtain the necessary rifle and meat permits as prescribed.

The Ministry of Environment and Tourism of Namibia is appealing to all South African hunters to support the local economy by buying supplies in Namibia. Importation of consumable goods should be limited to the minimum. Import duties may be charged under certain circumstances.

The government of Namibia, the game farmers, registered hunting guides and the general public of the country recognises hunting as a very important part of the economy. Therefore Namibians will assist all hunters with a friendly, original Namibian smile – as visitor, you can be assured of that. The information supplied in this article has been clarified with the Ministry of Environment and Tourism and we recommend that you keep a copy handy, should you encounter any problems during your hunting trip to Namibia.

Should there be any queries regarding hunting related aspects in Namibia, please contact the relevant department for clarification:

- Director of Parks and Wildlife Management: 00264 61 2842111 or e-mail bbeytell@mweb.com.na
- NAPHA (Namibia Professional Hunting Association): 00264 61 234455 or e-mail napha@mweb.com.na

IMPORTATION OF ANIMAL PRODUCTS into South Africa FOR OWN USE FROM THE OFFICIALLY RECOGNISED FMD-FREE AREAS (WITHOUT VACCINATION) OF NAMIBIA, BOTSWANA, SWAZILAND AND LESOTHO, ONLY

(In terms of the Animal Diseases Act, 1984 (Act No 35 of 1984) and the Meat Safety Act, 2000 (Act 40 of 2000))

2. Importation of Edible Animal Products for Own Use (FMD-free areas without vaccination)

2.1. Raw meat, including venison and meat from domesticated species (e.g. beef, mutton, poultry)

- 25 kg meat (pork & meat from wild pigs excluded) per passenger vehicle / light delivery vehicle / truck and per passenger using air travel may be imported without a South African veterinary import permit or veterinary health certificate from the FMD-free areas in the exporting country.
- No raw pork and/or meat from wild pigs may be imported for own use without a veterinary import permit obtained from the

permit office of the Directorate Animal Health in Pretoria (Tel 012 319 7514 or fax 329 8292).

- A South African veterinary import permit is also required for products derived from wild or domesticated pigs, e.g. warthog biltong that have not been subjected to a process to ensure the satisfactory inactivation of the African swine fever virus (must be proven scientifically).

Maximum 25 kg per vehicle	No South African veterinary import permit or veterinary health certificate from exporting country is required. (From foot and mouth disease (FMD)-free areas.)
> 25 kg –250 kg per importer	South African veterinary import permit and veterinary health certificate from the exporting country are required.
Consignments exceeding 250 kg per importer are not regarded as being imported for own consumption. The importer must apply for a commercial veterinary import permit and comply with those conditions.	

2.2. Biltong / “Droë Wors”

Maximum 10 kg per vehicle	No South African veterinary import permit or veterinary health certificate from exporting country is required. (From foot and mouth disease (FMD)-free area.)
> 10 kg –100 kg per hunter	South African veterinary import permit and veterinary health certificate from the exporting country are required.
Consignments exceeding 100 kg per importer are not regarded as being imported for own consumption. The importer must apply for a commercial veterinary import permit and comply with those conditions.	

Enquiries: Permit Office

Tel: 012 319 7514 / -7414 / -7632 / -7503

Mrs Ina Labuschagne

Fax: 012 329 8292 / 012 319 7491 (permit applications ONLY)

InaI@nda.agric.za”

TEMPORARY EXPORT PERMITS FOR FIREARMS TO NAMIBIA

When a South African citizen wishes to temporarily export firearms to Namibia for hunting purposes, the following information is relevant:

Application procedure:

- The applicant must complete the SAPS 520 form.
- The following supporting documentation must be attached to the completed SAPS 520 form:
 1. A certified copy of the applicant’s official identity document or passport on which the applicant’s photo and particulars are reflected.
 2. A certified copy of the applicant’s competency certificate. (Only relevant for licences issued after 1 July 2004.)
 3. A certified copy of the licence of each firearm the applicant wishes to temporarily export.
 4. A letter of authority from the farm or hunting association by whom the applicant has been invited to hunt in Namibia.

Where to apply:

- It is preferable that the applicant applies at the relevant Designated Firearms Officer (DFO) at the Police Station/DFO closest to his/her residential address.
- If it is not possible for the applicant to apply at his/her nearest DFO, he/she can apply at the border post where the applicant wishes to exit the RSA.

Border Posts:

- Hunters travelling through Botswana can make use of the Ramathlabama post in Botswana. Please note that special rifle permits are required for Botswana.
- All international airports have border police on duty who will assist with the issuance of temporary export permits.

General:

- There are no costs involved for the applicant to acquire a temporary export permit.
- There are no limitation regarding the amount of firearms for temporary export into Namibia. However, the onus remains on the applicant to ensure that the particular firearm/s are allowed in Namibia.
- If possible, apply for the temporary export permit at your nearest DFO. This will shorten the time spent at the border post.

STATE VETERINARY SERVICES - NAMIBIA (00264)

OFFICE HOURS MONDAY TO FRIDAY - 8AM TO 5PM

Windhoek	Telephone	061 27 6580
	Fax	061 27 6582

GEWEERPERMITTE VIR BOTSWANA

Jagters wat in Namibië wil gaan jag en van die Trans-Kalahari-roete deur Botswana gebruik wil maak, moet daarop let dat tydelike in- en uitvoerpermitte vir Botswana benodig word. Om hierdie permitte te bekom kan mnr. Mike Botha in Gaborone gekontak word by telefoonnommer 00267 393 9830 of faks 00267 393 9831. Die volgende e-posadres kan e-posse ontvang, maar nie uitstuur nie: paam@it.bw

Dit is belangrik dat jagters hierdie permitte vooraf bekom en genoeg tyd toelaat om die dokumente vanaf Botswana te ontvang. Die volgende reëls geld:

- Handwapens word onder geen omstandighede in Botswana toegelaat nie.
- ‘n Afsonderlike vorm moet vir elke geweer ingevul word. (Hierdie vorm kan vanaf mnr. Botha verkry word en staan bekend as “Vorm 6”.)
- Permitte sal slegs uitgereik word nadat betaling of bewys van betaling ontvang is.
- ‘n Minimum van agt werksdae word benodig, vanaf die datum van ontvangs, om die aansoek te verwerk.
- Die permit is geldig vir ‘n tydperk van 30 dae en kan nie verleng word nie.
- Teen huidige wisselkoerse beloop dit ongeveer R300,00.
- Hierdie pryse kan verander ahangende van die wisselkoers.
- Versendingspryse beloop ongeveer R150,00 per aflewering.

CITES (CONVENTION ON INTERNATIONAL TRADE IN ENDANGERED SPECIES)

CITES permits are also required for certain species should they be hunted outside the borders of South Africa and the hunter wants to import the trophy. For example, should a South African hunter shoot a leopard in Botswana, or anywhere else in the world, a CITES permit is a prerequisite. Should a SA citizen, however, shoot a leopard within the borders of the country he/she does not need a CITES permit.

For further information regarding CITES permits and scheduled animals contact Sonja Meintjes
Tel: 012 310 3545 / Cell: 082 655 4711.

Beheermaatreëls vir **WILDEVARKVLEIS**

Dr. Tertius Bergh · Adjunk-Direkteur · Veterinêre Volksgesondheid · Limpopo



Met die jagseisoen wat naderkom is dit gepas om duidelikheid rondom die vervoer van karkasse van vlak-en bosvarke vanuit die beheerareas te kry.

Dit is so onnodig dat karkasse by padblokkades gekonfiskeer word nadat daar 'n genoeglike tydjie in die bos deurgebring is.

In die ou varkpes-beheermaatreëls was die gebiede ter sprake hoofsaaklik die gebiede wat met Afrikaanse varkpes besmet is en dit het hoofsaaklik die provinsies van Limpopo en Mpumalanga geraak.

Die nuwe beheermaatreëls het beide die Afrikaanse en Europese varkpes-maatreëls ineengevoeg, wat beteken dat indien 'n area verklaar word as met enige van die siektes besmet te wees, die maatreëls geld. (Indien u wil weet waar presies die grense is, kan u die staatsveerarts van die area waar u wil gaan jag, kontak.)

Waarom die beheer?

Wildevarke het 'n vermoë ontwikkel om die virus so effektief te beheer dat, alhoewel die virus in die dier mag voorkom, die dier nie siek word nie maar as't ware die siekte in die liggaam rondra en dus dien as 'n besmetting vir die mak huisvark.

Aangesien laasgenoemde geen weerstand teen die virus het nie, sal 'n populasie van die mak varke feitlik sonder uitsondering 100% uitvrek indien hulle in kontak sou kom met van die besmette varkveis.

Wat sê die beheermaatreëls?

Hierdie is 'n uittreksel van hoe die nuwe maatreëls waarskynlik daar sal uitsien. Die hersiening is tans in 'n finale fase.

9. MOVEMENTS OF WHOLE/HALF CARCASSES, MEAT AND MEAT PRODUCTS FROM WILD PIGS

- 9.1 All movements of whole/half carcasses, meat and meat products from wild pigs anywhere in the four northern provinces of the RSA (Limpopo, Mpumalanga, North-West and Gauteng) are subject to state veterinary permit control.
- 9.2 Whole/half carcasses, meat and meat products from wild pigs may be moved **INTO** any ASF or CSF controlled areas: *state veterinary ordinary movement permit*.
- 9.3 Whole/half carcasses, meat and meat products from wild pigs may be moved **WITHIN** any ASF or CSF controlled area: *state veterinary red-cross movement permits and sealed trucks*.
- 9.4 Whole/half carcasses from wild pigs may **NOT** be moved **OUT OF the CSF controlled area**.
- 9.5 Meat and meat products from wild pigs may be moved **OUT OF the CSF controlled area ONLY** if they have been fully processed in accordance with 1.2.1 (or 1.2.5) under official supervision: *state veterinary red-cross movement permits and sealed trucks*.

9.6 Whole/half carcasses, meat and meat products from wild pigs may be moved **OUT OF the ASF controlled areas ONLY** if all heads, feet, skins, viscera and lymphnodes have been removed **AND** the movement is accompanied by

- a *state veterinary red-cross movement permit in a sealed truck* (including commercial use but **NOT** for export purposes) **OR**
- an *official movement permit issued by authorised land-owners* as per the arrangements with the Wildlife Ranching Association, P.O.Box 23073, Gezina 0031 for non-commercial own use only. These industry issued permits are allowed only for movements outside the FMD controlled areas. They are limited to one carcass per permit and three permits per transporter per week and are valid for seven days only. The state veterinary office at destination must be notified monthly of all such movements. ”

ASF African Swine Fever ■ CSF Common Swine Fever ■ FMD Foot & Mouth Disease

In effek beteken dit eenvoudig dat indien vleis van wildevarke uit hierdie areas geneem wil word dit onderhewig is aan permitbeheer en moet (Sien 9.6) koppe, pote, velle, ingewande en limfknope verwyder word.

Laasgenoemde is gewoonlik die probleem aangesien meeste jagters nie weet waar hierdie limfknope (klere) is nie. Limfknope is die verdedigingsmeganisme van enige warmbloedige sisteem. Die limfstelsel aap tot 'n groot mate die bloedvatstelsel na en loop oor die algemeen ook in die nabyheid van die are en slagare. Aangesien limf kleurloos is, is dit nie maklik sigbaar nie en moeilik om te demonstreer.

In die limfsisteem is daar limfknope wat soos 'n sif werk en dus alle kieme (virusse inklusief) vasvang om te vernietig. As gevolg hiervan is dit dus belangrik dat hierdie limfknope verwyder word ten einde te verhoed dat 'n mak vark wat van die besmette vleis gevoer word, nie die dodelike virusse inkry nie. Hierdie limfknope is dan ook die spil waarom enige vleisinspeksie draai om te bepaal of daar enige teken van siekte in die vleis teenwoordig is.

Vir die doel het ons 'n reeks foto's geneem om te demonstreer waar al hierdie groot limfknope sit wat verwyder sal moet word alvorens die wildevarkvleis uit hierdie gebiede vervoer word.

(Tans word karkasse toegelaat om uit te gaan maar dit is onseker of 9.4 beteken dat slegs ontbeende vleis in die toekoms vervoer sal mag word!)



Dr. Tertius Bergh

Limfknope (kliere) in WILDEVARKE

Die limfknope (kliere) van wildevarke is soms klein en nie maklik sigbaar nie, nogtans is dit belangrik om hierdie limfknope te soek en te verwyder voordat die vleis vervoer word. Die limfknope kom op tien plekke voor, naamlik die kaak, onder die ore, op die nek, op die skouer, by die uier, in die lies, in die bekken, by die niere, teenaan die rugstring en in die boude.

Omdat wildevarkvleis sonder die kop en vel vervoer moet word gaan ons nie die eerste twee, naamlik die limfknope wat aan die kaak en onder die ore voorkom, behandel nie.

Die limfknope wat verwyder word moet nie saam met ander afvalvleis verwerk word nie maar lievers verbrand of begrawe word sodat dit nie deur ander diere gevreet kan word nie.

1 Neklimfknoep – is aan die buitekant van die nek geleë net waar die nek en die kop bymekaarkom. Indien dit nie sigbaar is nie, kan daar net 'n paar snytjies aan die kante van die nek gemaak word wat wel die limfknope sal ontbloot. Hulle is gewoonlik oppervlakkig.

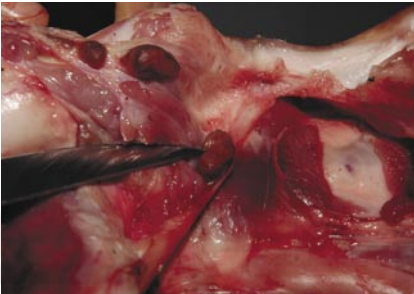

2 Limfknoep voor die skouer – Dit is ook redelik oppervlakkig en is geleë waar die nek en die res van die lyf by mekaar aansluit. Volg dieselfde prosedure as (1)



3 Uierlimfknope – hierdie limfknope is aan die binnekant net voor die twee boude, in die middel van die lyf onder die uier, geleë en kan gewoonlik dadelik gesien word.

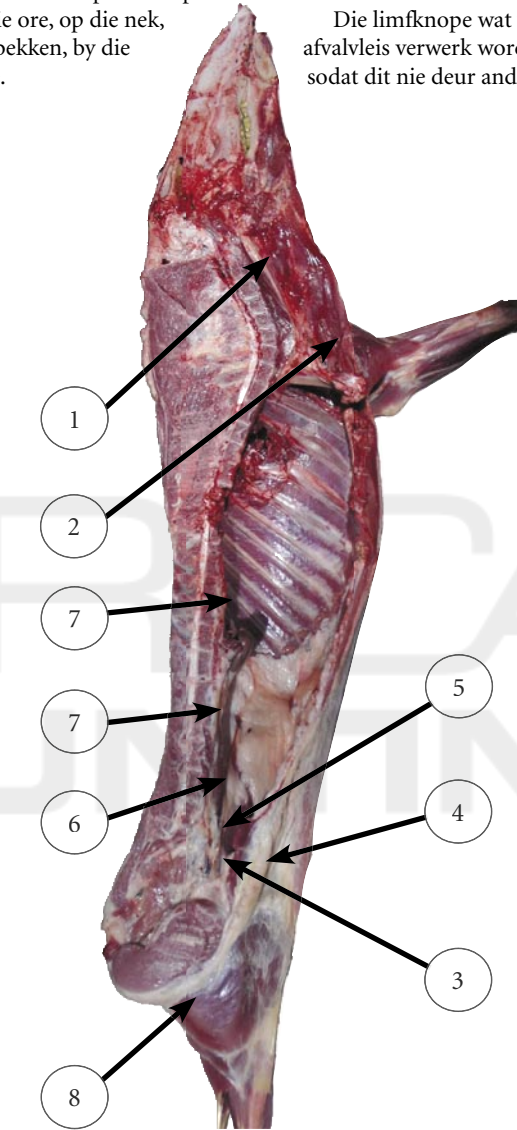

4 Lieslimfknope – is aan die bokant van die lies teen die boude geleë en kan maklik gevind word wanneer die lies verwyder word.



8 Boudlimfknope – is aan die agterkant van die boude geleë en sekerlik die moeilikste om te vind. Maak 'n snytjie op die naat aan die binne-agterkant van die boude en die limfknope sal dan ongeveer 50 mm diep sigbaar wees.

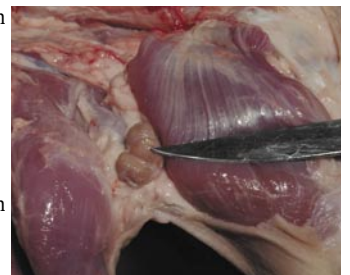

5 Bekkenlimfknope - is aan die bekken-been geleë en is duidelik opmerkbaar aan die binnekant van die karkas.

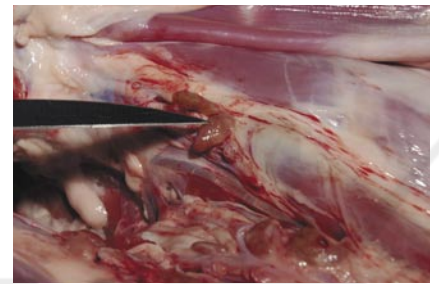

6 Nierlimfknope - is onder die niere geleë en indien die niere verwyder word is hulle, alhoewel klein, duidelik sigbaar.



7 Rugstringlimfknope - is teenaan die rugwerwels geleë en is duidelik sigbaar. Hierdie is gewoonlik 'n hele rits van limfknope wat regoor die rugstring strek en in grootte wissel.



Registration of Game Farms

in terms of

THREATENED or ***PROTECTED*** species (TOPS) regulations

Compiled by Magdel Boshoff
on behalf of the Wildlife Forum Communication Task Team

Nature conservation is a function that has traditionally been executed on a provincial level. Prior to 1994, only four sets of conservation legislation impacted on human activities relating to biodiversity in South Africa, but after 1994 it increased to more than nine sets of legislation, if those of the former homelands are included. The result was wildlife protection that was not only inconsistent or inadequate, but in many cases outdated.

According to the Constitution of South Africa, nature conservation is a concurrent function, providing jurisdiction to both the national and provincial spheres of government to make and execute laws on conservation. The TOPS regulations were developed and promulgated under the National Environmental Management: Biodiversity Act (Act 10 of 2004) and took effect on February 1, 2008. The aim of the TOPS regulations is to provide uniform protection on a national level to listed species by regulating restricted activities such as hunting, selling or possession.

Only certain species are listed as threatened or protected and depending on the extent of the impact of restricted activities, categorised as either critically endangered, endangered, vulnerable or protected. The TOPS regulations are only applicable to these species; all species not included in the lists are still protected under provincial conservation legislation. It is therefore important to understand that these regulations do not replace or repeal any provincial legislation, but exist in addition to provincial legislation.

Owners of game farms that would normally qualify for exemption permits or certificates of adequate enclosure may apply for the registration of their game farms. Although registration is not compulsory, it generally makes management of the game farm easier in that the owner may apply for a standing permit, as well as purchase a book with game farm hunting permits from the conservation authority. A transitional period of six months, which came into effect on February 1, 2008 to register game farms has been provided for in the TOPS regulations, allowing game farm owners to continue activities under the current provincial exemption permit for this period. Thereafter any listed, threatened or protected species will be removed from the exemption permit.

Upon registration of the game farm, the conservation authority will issue a registration certificate, which depends on fencing and other requirements, to the owner. Once registered, the game farm owner can obtain the standing permit that may authorise a combination of restricted activities involving species included in the TOPS lists. Exemption permits may still be issued for species not included in the TOPS lists. Owners of non-registered game farms may only undertake restricted activities involving listed species by obtaining individual

permits, referred to as ordinary permits. Owners of game farms who do not have listed species, will not be affected by the TOPS regulations.

The activity of hunting that is included in the standing permit authorises the owner to hunt on his own registered game farm, but it does not authorise any other hunter to hunt. Therefore each hunter, both local and international, must obtain his/ her own hunting permit from the conservation authority. However, registration of the game farm provides easy access to hunting permits. If the game farm is registered, the owner thereof can provide the game farm hunting permit to any local or international hunter hunting on his/her farm. The game farm hunting permit authorises the hunter to hunt a listed species, transport the products subsequent to the hunt, and to be in temporary possession of the products for a maximum period of one year.

The species most likely to be affected by the TOPS regulations on registered game farms include black wildebeest, common reedbuck, tsessebe, roan, bontebok, Cape mountain zebra, blue duiker, serval, Sharpe's grysbok, Cape fox, crocodile, black and white rhino, elephant and lion.

Private individuals can obtain TOPS permits from the respective provincial conservation authorities. The Department of Environmental Affairs and Tourism (DEAT) will issue permits to all national and provincial departments, protected areas and other organs of state. Application forms are available at any of these offices, including DEAT. The costs of permits or to register game farms are as follows:

- Registration: R1 000,00, valid for three years;
- Standing permit: R1 000,00, valid for three years;
- Ordinary/ once-off permits: R100,00 for hunting/catching/killing and R50,00 for other restricted activities.
- R500,00 for a book containing 50 game farm hunting permits.

Professional hunters who normally transport their clients' hunting trophies to taxidermists, are advised to obtain ordinary permits, which may be valid for a year, to authorise the transport as well as the keeping of the trophies. As it involves dead specimens, this permit is valid throughout the country, allowing the professional hunter to collect the trophies on a game farm in one province and transport it to the taxidermist in another province.

Any additional information can be obtained from Ms Magdel Boshoff from DEAT at:

- Office: 012 310 3534
- Cell number: 083 952 2334
- E-mail address: mboshoff@deat.gov.za

GAUTENG

- **MALONJENI GUEST FARM**
(Half an hour south of Johannesburg)
Harry Prinsloo
Tel: 011 435 0680
Cell: 082 784 1045
Red hartebeest, black wildebeest, blesbuck,

KWAZULU-NATAL

- **KWAGGASHOEK GAME RANCH**
(Bergville)
Willie van der Merwe
Cell: 082 785 2700
Blesbuck, zebra, impala, black/blue wildebeest, eland

- **MPANZA WILDLIFE (Greytown)**
Wilmar van Rooyen
Sel: 082 216 0503
Sel: 082 569 8457 -Denyssen
melissa@gom.co.za
Koedoe, njala, bosbok, rietbok, oribi, blesbok, waterbok, blouwildebees

- **INHLANHLA GAME RANCH**
(Vryheid)
Christo Carellas
Cell: 082 375 4615
Cell: 082 255 0324 -Monica
Blue wildebeest, impala, kudu, blesbuck, duiker, mountain reedbuck, warthog, bushpig

- **INKONKONI GAME LODGE**
(Magudu)
Dirk Terblanche
Tel: 034 414 1132
Blouwildebees, rooibok, koedoe, blesbok, eland, grysdruiker, rooiduiker

- **BONANI SAFARIS**
(Newcastle)
Jaro Geldenhuys
Sel: 082 820 8821
Jagpakette beskikbaar.

- **INYATI WILDPLAAS**
(Paulpietersburg/Vryheid)
Carina
Sel: 082 928 7946
Rooibok, blesbok, rietbok, sebra, waterbok, njala, koedoe, gemsbok, eland, springbok, rooihartbees, swartwildebees

- **TUGAM WILDPLAAS**
(Pongola/Magudu)
Cobie
Sel: 082 990 9807
tugam@pongolanet.co.za
Rooibok, vlakvark, blesbok, blouwildebees, koedoe, sebra & trofeespesies beskikbaar

- **ZULULAND NYALA GAME PARK & LODGES**
(Pongola)
B Jordaan

Sel: 082 821 3084
Faks: 034 414 1114
bjordaan@telkomsnet.co.za
Waterbok, sebra, koedoe, rietbok, njala, rooi/grysdruiker, vlakvark, bosvark

- **SPOOR SAFARI'S GEWEER/BOOGJAG**
(Swart Mfolozi/Vryheid)
Liona
Sel: 083 275 5390
spoorsafari@bundunet.co.za
Blesbok, blouwildebees, bosbok, duiker, steenbok, rooibok, koedoe, njala, rietbok, ribbok, bosvark, vlakvark

- **HLOMO HLOMO GAME RESERVE**
(Vryheid)
Anthony
Tel: 011 786 4764
Blesbok, koedoe, rooibok, njala, sebra, blouwildebees

LIMPOPO

- **AFRI-SAFARI**
(Alldays)
Jan
Sel: 083 731 7092
Vlakvark, rooibok, koedoe

- **BLAUWBERGVLEI**
(Alldays)
Bernard Williams
Tel: 014 743 2295
Sel: 082 698 1462
Koedoe, rooibok, blouwildebees, rooihartbees, vlakvark. Boog- en geweerjag

- **BOELAMIEN SAFARIS**
(Alldays)
John Of Mariana
Tel/Faks: 015 575 1106
john.boelamien@absmail.co.za
Eland, gemsbok, koedoe, sebra, bosvark, vlakvark, rooihartbees

- **BROMBEEK**
(30 km van Alldays geleë)
Carl Nicholson
Tel/Faks: 014 537 3457
Tel: 015 575 1259
Sel: 083 252 8635
Rooibok, koedoe, vlakvark, gemsbok, eland

- **CHINAKA LODGE**
(Alldays)
Tel: 011 362 2483
Cell: 083 448 5820/1
Blue wildebeest, red hartebeest, kudu, eland, gemsbuck, nyala, warthog, blesbuck, waterbuck, giraffe

- **CLUBRANCH**
(Alldays)
Cora
Sel: 082 897 7226
Koedoe, rooibok, sebra, eland, gemsbok, blouwildebees

- **CURRIE & RUGBY**
(Alldays)
Gerard Fourie

Sel: 082 494 1582
marula@mweb.co.za
www.plainsgame.co.za
Eland, waterbok, koedoe, rooibok, kwagga, gemsbok, njala, blouwildebees, gemsbok, rooihartbees, volstruis

- **JANDA SAFARIS**
(Alldays)
Marlene Ferreira
Tel: 015 575 1087
Fax: 015 575 1415
jandasafaris@lantic.net
14 Species. Kudu, blue wildebeest

- **KAALKRAAL LODGE**
(Alldays)
Gerald
Cell: 082 412 8268
Fax: 011 433 1193
gerald@kaalkraal.co.za
Kudu, impala, blue wildebeest, eland, oryx, warthog

- **MARULA LODGE SAFARIS**
(Alldays)
Gerard Fourie
Cell: 082 494 1582
marula@mweb.co.za
www.plainsgame.co.za
Kudu, impala, blue wildebeest, eland, oryx, warthog

- **SANDVELD WILD**
(Alldays)
Hennie Pelsner
Sel: 082 448 7833
Eland, koedoe, blouwildebees, sebra, rooibok

- **THE WILDERNESS MR185 COOCKHAM MR186**
(Alldays)
Riana
Tel: 018 468 4890
Tel: 082 800 8369
Faks: 018 468 4633
mdmaartens@gds.co.za
Koedoe, rooibok, bosbok, blouwildebees, sebra, vlakvark. Gratis visvang & voëljag. P3-vrystelling.

- **MAPALASI**
(Alma) (50 km buite Bela-Bela)
Belinda Buitendag
Tel: 012 663 1669
Sel: 082 887 1815
belinda@mapalasi.co.za
Rooibok, koedoe, blesbok, rietbok, rooihartbees, njala eland, sebra, waterbok, rooiribbok, blouwildebees, vlakvark, bosvark

- **AFRICAN HORNBILL SAFARIS**
(Baltimore /Tolwe)
Heleen Fouché
Sel: 083 725 9473
Tel/Faks: 011 896 3544
www.hornbillsafaris.co.za
Koedoe, rooibok, sebra, gemsbok, rooihartbees, blouwildebees, kameelperd

- **WAG 'N BIETJIE GOU-GOU**
(Bandelierskop)
Casper Gilfillan
Tel: 015 291 5050/

Sel: 082 853 1060
Faks: 015 291 3589
cas@lalapanziasafaris.co.za
Rooibok, koedoe, vlakvark, blouwildebees, blesbok, waterbok, sebra, gemsbok, rooihartbees

- **BELA BELA**
(Warmbad)
Piet Smit
Sel: 082 494 5267
Eland, blouwildebees, rooibok, njala, rooihartbees, waterbok, koedoe, vlakvark

- **MOSELESELE BOOGJAG**
Bela-Bela (Warmbad)
Pieter
Tel: 014 736 2609
Sel: 082 564 2749
Koedoe, rooibok, blouwildebees, blesbok, rooihartbees, eland, sebra

- **UBUNDU HUNTING SAFARIS**
Bela-Bela (Warmbad)
Corne
Tel: 014 735 0689
Sel: 082 651 3156
Rooibok, blesbok, koedoe, blouwildebees, sebra, vlakvark, volstruis. Ander spesies op aanvraag.

- **GROOTPAN GAME RANCH**
(Cumberland)
Heinrich Uys
Sel: 082 414 3971
Sel: 082 410 7111 - Yvette
www.grootpan.com
Eland, gemsbok, koedoe, rooibok, rooihartbees, waterbok, kameelperd, swartwitpens, vlakvark, blouwildebees, sebra

- **SCHOONGEZICHT**
Dwaalboom (Rooibokkraal)
George Potgieter
Sel: 082 903 5752
georgep@grainfutures.co.za
www.sch@hunting.co.za
Rooibok, bosbok, waterbok, blouwildebees, rooihartbees, eland, koedoe, sebra, gemsbok, kameelperd, vlakvark

- **GOEDVERWACHT**
(Dwaalboom)
Douw
Sel: 082 575 7135
Rooibok, koedoe, vlakvark, blouwildebees, gemsbok

- **ALOMFRAAI**
Ellisras (Lephalale)
Hennie Van Staden
Sel: 082 890 2139/
Tel: 014 763 6465
Koedoe, rooibok, eland, vlakvark, blouwildebees

- **BILTON**
(Ellisras)
Abie
Tel: 012 991 4062
Sel: 083 631 6554
Rooibok, koedoe, bosbok, waterbok, vlakvark

LIMPOPO

■ **DALIFRA BOERDERY**

Ellisras (Lephalale)
Daan Drotskie
Sel: 082 821 6520
Tel/Faks: 014 763 4306
Rooiboibok, koedoe,
blouwildebees, bosbokram,
vlakvark

■ **FIG TREE SAFARI'S**

Ellisras (Lephalale)
Sel: 082 564 3860 - Gert Brits
Sel: 082 578 6343 - J G van Pittus
Tel: 014 763 3003
Koedoe, sebra, rooibok,
vlakvark, gryskuiker, steenbok,
eland, waterbok, blouwildebees

■ **GNU RANCH**

Ellisras (Lephalale) / Vaalwater
Anton Erasmus
Sel: 082 579 5649
Faks: 014 763 2614
gnuranch@lantic.net
www.gnuranch.co.za
Koedoe, rooibok, sebra,
blouwildebees, vlakvark
rooihartbees

■ **KHUDIBA SAFARIS**

Ellisras (Lephalale)
Gerrit Fourie
Sel: 082 853 3788
Rooibok, koedoe, blesbok,
vlakvark, sebra, eland,
blouwildebees

■ **KOLOBE WILDPLAAS**

(Ellisras/Beska)
Johan/Joel
Sel: 083 450 0082 / 082 779 0232
Pryse/Inligting: www.kolobe.za.net
Rooibok, sebra, koedoe, eland,
blouwildebees, gemsbok,
vlakvark

■ **KRUISSHOUT GAME RANCH**

(Ellisras)Lephalale-Steenbokpan
Henning van Aswegen
Tel: 014 763 3241
Sel: 082 259 8996
Eland, gemsbok, duiker,
vlakvark, waterbok,
hartbees, rooibok, koedoe,
wildebees, steenbok

■ **MAASTROOM**

Ellisras (Lephalale)
Willem Grobler
Sel: 082 443 8592
Eland, koedoe, vlakvark,
blouwildebees, sebra,
gemsbok, waterbok, rooibok

■ **KUZET SAFARIS**

Ellisras (Lephalale)
Slegs boogjag
Kudu/Lizette
Tel/Faks: 014 763 6860
Sel: 083 659 7295/6
Koedoe, rooibok, vlakvark,
tsebebe, gemsbok, eland,
blouwildebees

■ **NTWANE**

Ellisras (Lephalale)
Lukas Venter
Sel: 082 578 7069

Tel: 014 763 3610
Faks: 014 763 3410
Rooihartbees, blouwildebees,
sebra, koedoe, rooibok, njala,
gemsbok, blesbok, vlakvark,
waterbok

■ **SERENGETI SAFARIS**

Ellisras (Lephalale)
Tel: 012 998 0854/2 - Japie Nel
Sel: 082 655 4824 - Phillip
Faks: 012 998 7030
hunt@serengetisafaris.co.za
www.serengetisafaris.co.za
Koedoe, eland rooibok,
blouwildebees, gemsbok,
rooihartbees, sebra, blesbok,
steenbok, vlakvark

■ **OUHOEK SAFARI'S**

Tussen Ellisras (Lephalale)/
Thabazimbi
Theuns Potgieter
Sel: 082 779 3875
Faks: 012 277 1442
Rooibok, koedoe, njala,
blouwildebees, eland, bosbok,
gemsbok, sebra, waterbok,
blesbok, rooihartbees,
steenbok, duiker, vlakvark

■ **VICTORIUS**

Ellisras (Lephalale)
Jaco Human
Sel: 083 450 0121
jacohu@mweb.co.za
Koedoe, rooibok, vlakvark,
bosvark

■ **WILTON VALLEY & TWEERIVIER**

Ellisras (Lephalale)
Hennie de Jager
Tel: 014 766 0232
Fax: 014 766 0227
hennie@wiltonvalley.co.za
Impala, kudu, eland, zebra,
gemsbok, waterbok,
blesbok, warthog, blue
wildebeest, red hartebeest

■ **CHIMOYO GAME RANCH**

(Gravelotte)
Johan Rabie
Cell: 082 555 3367
johanrabie@telkomsa.net
www.chimoyo.co.za
Buffalo, rhino, eland, nyala,
kudu, waterbuck, zebra, oryx,
impala, warthog, giraffe,
duiker, steenbuck, blue
wildebeest

■ **BOULDERS GAME RANCH & BUSH LODGES**

(Hoedspruit/Mica/Gravelotte)
Cell: 082 899 5244 - Gray
Cell/Tel: 082 780 5500 /
015 793 3076 - Marlene
boulders@lantic.net
Trophy Hunts: Buffalo, sable,
nyala, kudu, wildebeest,
giraffe, impala, warthog, zebra,
waterbuck, Livingstone eland
*Bow hunting available for
local biltong hunters*

■ **BUSHRIVER SAFARIS**

(Hoedspruit)
Anton Engelbrecht
Sel: 082 567 8524
bushriversafaris@mweb.co.za

www.bushriversafaris.co.za

Kameelperd, koedoe,
blouwildebees, waterbok,
bosbok, rooibok, sebra, vlakvark

■ **CLARA**

(Louis Trichardt)
Jaco Human
Sel: 083 450 0121
jacohu@mweb.co.za
Koedoe, rooibok, eland,
gemsbok, blouwildebees,
waterbok, bosvark

■ **KLEINKLIPPOT - LIMPOPO**

(Marble Hall) *Slegs boogjag*
Aubrey
Sel: 082 557 9581
Blouwildebees, koedoe, eland,
rooibok, gemsbok, sebra,
waterbok, rooihartbees

■ **SPOEDWEL BOERDERY**

(Marble Hall)
Wimpie Bronkhorst
Sel: 082 925 9730
Koedoe, blouwildebees,
blesbok, rooibok, vlakvark

■ **PHOOFOLO**

(Mica/Phalaborwa)
Driekie Venter
Sel: 082 802 1921 / 082 802 5893
Faks: 086 612 6456
phoofolo@postnet.co.za
Buffel, duiker, waterbok, sebra,
rooibok, bosbok, koedoe, bosvark

■ **BAKSTAAN**

(Musina)
Paul / Tanya
Tel: 015 534 2321
Faks: 015 534 3427
bakstaan@limpopo.co.za
www.bakstaan.com
Koedoe, njala, gemsbok,
eland, impala, sebra, steenbok,
duiker, kameelperd, vlakvark,
blouwildebees

■ **LIMPOPO SAFARIS**

(Musina)
Johan / Annelize
Tel: 015 534 3334(h)
Sel: 076 409 7448
Rooibok, koedoe, sebra,
blouwildebees, gemsbok, eland,
waterbok, kleinwild

■ **MAPESU RANCH**

(Musina)
Andrew Ray
Sel: 083 633 0795
Faks: 015 534 7906
mopanebushlodge@limpopo.co.za
www.mopanebushlodge.co.za
Eland, gemsbok, kudu,
zebra, duiker, waterbuck,
impala, steenbok, hyena, jackal,
wildebeest, bushpig, warthog

■ **MUDZIMU-NTHUSA**

(Musina)
Ted Groenewald
Sel: 082 892 8192
Tel/Faks: 015 575 1117
tedgroen@hixnet.co.za
Gemsbok, koedoe, bosbok,
rooibok, eland, waterbok,
duiker, steenbok, vlakvark,
blouwildebees

■ **NARI DANGA SAFARIS**

(Musina)
Gerrit & Melinda Loef
Tel: 015 534 1135
Sel: 082 446 6070
Faks: 086 649 9994
Koedoe, eland, rooibok,
waterbok, blouwildebees

■ **ROZENTHAL FAMILIE-JAGPLAAS**

(Musina)
Marius Coetzee
Tel: 011 948 8087
Sel: 082 656 6425
www.rozenthal.co.za
Eland, gemsbok, koedoe,
blouwildebees, rooibok,
vlakvark, waterbok,
kameelperd, rooihartbees

■ **SHELDRAKE GAME RANCH**

(Musina)
Gerhard Minnaar
Sel: 082 809 3523
sheldrakeranch@hotmail.com
www.sheldrake.co.za
Rooibok, sebra, koedoe,
blouwildebees, gemsbok,
eland, vlakvark, waterbok,
rooihartbees, kameelperd

■ **SONSKYN RANCH**

(Musina)
Frans of Lena Engelbrecht
Sel: 084 504 2934
Eland, koedoe, rooibok, njala,
sebra, gemsbok, blouwildebees,
kameelperd, duiker, steenbok,
takbok, vlakvark

■ **VERDUN**

(Musina)
Werner/Ria Osmer
Tel/Faks: 015 575 1081
Eland, koedoe, rooibok,
kwagga, blouwildebees

■ **THABA MOIA**

(Naboomspruit)
Wynand
Sel: 082 325 6461
Rooibok, blesbok, koedoe,
sebra, eland, blouwildebees,
waterbok, vlakvark
Boogjagters welkom.

■ **NYATI FARMS**

(Northam)
Francois
Sel: 082 822 3238
francois.swart@bigenafrica.com
www.zwartdoorns.co.za
Rooibok, gemsbok, koedoe,
blouwildebees, vlakvark,
rooihartbees, sebra. Trofee- &
biltongjag

■ **SHIMBA HILLS SAFARI'S**

(Northam)
Louis van der Walt
Tel: 011 965 1949
Sel: 082 564 6691
Faks: 011 965 1993
Koedoe, njala, vaalribbok,
blouwildebees, rooibok, sebra,
eland, waterbok, blesbok,
kleinwild, vlakvark, bosvark,
gemsbok, rooihartbees

LIMPOPO

- **BEESTPOORT**
(Nylstroom)
Hardy
Sel: 082 886 7706
Rooibok, blesbok, koedoe, hartbees, vlakvark, sebra, blouwildebees, kameelperd, waterbok, eland
- **BUSHVELD GAME FARM**
(Nylstroom)
Ruan Kruger
Sel: 082 468 7324
bushveld@ebucksmail.com
10 spesies beskikbaar
- **KOLOBE GAME FARM**
(Nylstroom)
Alta van der Merwe
Sel: 083 448 4024
Faks: 011 789 9660
www.kameel.co.za
Gemsbok, kameelperd, njala, duiker, eland, rooibok, koedoe, swartwitpens, sebra, steenbok, bosbok, waterbok, buffel, blouwildebees, rooihartbees, renoster, bosvark, vlakvark
- **THITHOMBO SAFARIS**
(Nylsvlei)
Anet Ferreira
Sel: 082 825 0138
Rooibok, blesbok, vlakvark, koedoe, blouwildebees, sebra
- **SQUARE BIG ROCK**
(Phalaborwa)
J P Rossouw
Sel: 082 883 3380
Buffelbul - 40 dm, harde boss
- **NONYANA SAFARIS**
(Polokwane)
Hardus/Susan
Tel: 015 516 1074
Sel: 083 469 2837
Faks: 015 298 8237
Koedoe, rooibok, waterbok, blouwildebees, vlakvark, bosvark
- **RIETFONTEIN**
(Polokwane/Potgietersrus)
Johan/Hercules
Tel: 014 767 1452
Biltongjag, Koedoe, rooibok, vlakvark, blouwildebees
- **PONDAROSA RANCH**
(Potgietersrus (Makopane)
Melanie/Darius van Wyk
Sel: 082 853 2529
Sel: 082 856 4116
ponda@mweb.co.za
Koedoe, sebra, bosvark, vlakvark
- **SHIKWARU GAME LODGE**
(Potgietersrus/Sterkrivier)
Roelien
Tel: 015 453 0614
Faks: 015 453 0703
21 spesies. Rooibok, koedoe, blouwildebees, rooihartbees
- **BOSVELD**
(Rooftan)
Tom Laas
Sel: 083 254 6000 / 082 820 1396
Faks: 086 610 2374
tom@laas.co.za
Blesbok, blouwildebees, njala, bosbok, duiker, eland, gemsbok, kameelperd, koedoe, rooibok, rooihartbees, steenbok, vlakvark, bosvark, volstruis, waterbok, sebra.
Geen rokers.
- **MIADI GAME LODGE cc**
(Soekmekaar/Bandelierskop)
Arie Penning
Sel: 082 776 5511
Koedoe, waterbok, bosbok, rooibok, bosvark
- **MATLA MANZI**
(Steenbokpan)
P H Schultz
Tel: 014 596 5893 (w)
Sel: 082 547 7828
Sel: 082 459 0827
www.matlamanzi.co.za
Koedoe, rooibok, eland, rooihartbees, blesbok, blouwildebees, vlakvark
- **ZINYATHI LODGE**
(Steenbokpan)
Wilhelm Greeff
Tel: 014 766 0272
wilhelm@zingelani.co.za
www.zingelani.co.za
Gemsbok, blesbok, volstruis, rooibok, rooihartbees, koedoe, blouwildebees, sebra, waterbok, kameelperd, steenbok, duiker, eland, njala, swartwitpens, renoster, buffel
- **DOORNRAND**
(Swartwater)
Freek Terblanche
Sel: 082 554 2025
Tel: 012 452 8742 (w)
Faks: 012 452 8797
Koedoe, rooibok, eland, njala, rooihartbees, blesbok, sebra, blouwildebees, steenbok, duiker, gemsbok, kameelperd, waterbok, vlakvark
- **DRINKPAN GAME LODGE**
(Thabazimbi/Dwaalboom)
Johan Eloff
Sel: 073 337 2130
Tel: 014 533 3067
Koedoe, rooibok, gemsbok, rooihartbees
- **EBENHAËSER WILDPLAAS**
(Thabazimbi)
Marius/Toni
Tel/Faks: 014 779 0972
Tel: 014 576 1148
Faks: 014 576 1168
Blesbok, rooibok, koedoe, bosbok, gemsbok, vlakvark, blouwildebees,
- **GREATER KUDU SAFARI'S**
(Thabazimbi)
De Wet/Gert Nel
Sel: 082 465 1489
Sel: 082 440 4514
- Faks: 086 524 0106
dewet@greaterkudusafaris.co.za
www.kuduhunting.net
Rooibok, blouwildebees, vlakvark, sebra, waterbok, gemsbok, blesbok, koedoe, rooihartbees. Boogjagfasiliteite.
- **KAREELAAGTE**
(Thabazimbi)
Martiens Lyon/
Narina Wolmarans
Tel: 016 981 6270
Faks: 016 933 0277
mlyon@lyon.co.za
Koedoe, rooibok, gemsbok, sebra, waterbok, eland, blouwildebees, rooihartbees
- **KAMEEL SAFARI'S**
(Thabazimbi)
Alta van der Merwe
Sel: 083 448 4024
Faks: 011 789 9660
www.kameel.co.za
Gemsbok, kameelperd, duiker, eland, rooibok, koedoe, swartwitpens, steenbok, njala, bosbok, waterbok, sebra, blouwildebees, rooihartbees, buffel, renoster, bosvark, vlakvark
- **NORTHAM**
(Thabazimbi)
Tel/Faks: 014 784 4610
Sel: 082 567 7242
13 Spesies.
Voël-, geweer- & boogjag.
- **PAARL BOERDERY**
(Thabazimbi)
Basie
Sel: 082 699 9107
Rooibok, koedoe, gemsbok, blesbok, blouwildebees, vlakvark. *Net boogjag.*
- **RANCH ON CAMEL CREEK / BOUGASVLEI**
(Thabazimbi)
André Kok
Sel: 083 632 4352
Tel: 016 932 2497 n/u
Eland, koedoe, vlakvark, rooihartbees, gemsbok, rooibok, blouwildebees
- **SAMBURI**
(Thabazimbi)
Danie Biermann
samburi@absamail.co.za
Sel: 082 785 6888
Koedoe, blouwildebees, rooibok, vlakvark
- **SAVANNE GAME RANCH**
(Thabazimbi)
J Botha Sel: 082 555 1312
Vlakvark, sebra, waterbok, koedoe, gemsbok, blesbok
- **SHABALALA GAME RANCH**
(Thabazimbi)
Mike Keeny
Tel: 014 772 2522
Cell: 082 905 0817
keeney@mweb.co.za
Kudu, impala, blue wildebeest, nyala, waterbuck, steenbok, mountain reedbuck, eland, grey duiker, bushbuck, zebra, warthog
- **TOKELOSH SAFARIS**
(Thabazimbi)
Leon van der Watt
Sel: 082 578 5581
Rooibok, gemsbok, koedoe, vlakvark, blouwildebees, sebra, rooihartbees
- **TORO SAFARI'S**
(Thabazimbi)
Hannes Bronkhorst
Tel/Faks: 014 772 3393
Sel: 082 568 5052
bronfarm@mweb.co.za
Rooibok, blesbok, eland, njala, koedoe, rooihartbees, gemsbok, waterbok, sebra, vlakvark
- **TUSCHENKOMST**
(Thabazimbi)
Sarie/Phil
Sel: 072 254 7553 / 082 225 0188
Koedoe, rooibok, blouwildebees, sebra
- **ZANDDRIFT**
(Thabazimbi)
Fred Camphor
Sel: 082 445 0498
fcamphor@mweb.co.za
Rooibok, koedoe, blesbok, gemsbok, blouwildebees, rooihartbees, waterbok, sebra
- **BONLATI HUNTING SAFARIS**
(Tzaneen)
Antonie
Sel: 082 924 7162
Faks: 011 402 6920
bendewet@bonlati.co.za
www.bonlati.co.za
Rooibok, koedoe, bosvark, sebra, waterbok, blesbok, bosbok, duiker, steenbok, rooihartbees, blouwildebees, vlakvark
- **IDUBE SAFARI LODGE**
(Vaalwater)
Conway
Cell: 082 824 1750
Tel: 014 755 4170
Fax: 011 864 6402
Kudu, zebra, eland, waterbuck, blue wildebeest, blesbuck, impala
- **NKONKA AFRICAN SAFARIS**
(Vaalwater)
Conway/Salomé
Cell: 082 824 1750
Cell: 082 781 2749
www.nkonka.co.za
Kudu, impala, blue wildebeest, blesbuck, zebra, eland, waterbuck
- **SLAGTKRAAL**
(Vaalwater)
Willie Prinsloo
Sel: 082 441 1276
Lorraine Prinsloo (Na 14h00)
Tel: 012 653 7652
w.prinsloo@mastercare.co.za
Eland, blouwildebees, koedoe, rooihartbees, blesbok, rooibok, waterbok, sebra, bosvark, vlakvark

LIMPOPO

- **ZULANI GAME RANCH**
(Vivo)
Gordon & Elizabeth
Tel: 015 593 0212
Cell: 072 298 5411
Fax: 015 593 0212
gordon@zulanisafaris.com
www.zulanisafaris.com
Impala, blesbuck, eland,
kudu, gemsbuck, zebra,
duiker, steenbok, warthog, red
hartebeest, blue wildebeest

MPUMALANGA

- **"Aan-Die-Vaal"**
NATOURRESERVAAT
(Balfour/Villiers)
Barrie
Sel: 082 490 2145
Wit blesbok. Trofee & ander.
- **MARULA GAME LODGE**
(Groblersdal)
Johan Abrahamse
Tel: 013 262 5351
Sel: 082 433 1460
management@fcmuldergroup.co.za
www.marulalodge.co.za
Hartbees, blesbok, koedoe,
rooibok, sebra, blouwildebees,
kameelperd, njala, waterbok,
vlakvark
- **MOOIPLAAS**
(Lydenburg)
Pieter Bosch
Tel: 013 235 4998
Sel: 083 262 4067
Jagters, vissermanne,
4X4, natuurlike hebbers-
paradys. Gerieflike selfsorg-
akkommodasie. Volledige
slaggeriewe en koelkamer.
- **MAROELA GAME HUNTING**
Jan Gouws
Sel: 072 125 7953
gouws.maroela@telkomsa.net
Rooihartbees, blouwildebees,
rooibok, koedoe, eland, vark,
swartwildebees, waterbok,
gemsbok, buffel, swartwitpens
- **MOEPELS**
(Middelburg)
Carel/Debbie
Sel: 082 325 6108
Tel: 013 245 9409
Bruinblesbok, witblesbok,
rooibok, blouwildebees, njala,
koedoe, waterbok, sebra
- **MUGABA SAFARIS**
Patrick de Beer
Tel: 016 341 7331
Sel: 083 251 4171
info@mugabasafaris.com
www.mugabasafari.com
Rooibok, blesbok, bosbok,
swart/blouwildebees, buffel,
vlakvark, koedoe, springbok
eland, sebra, rooibok,
gemsbok, rooihartbees, njala,
duiker, kameelperd, waterbok,
volstruis, klipspringer

NOORD-KAAP

- **STS KALAHARI GAME RESERVE**
(Askham)
Sel: 083 656 8333
Faks: 086 603 4333
stswild@lantic.net
Gemsbok, koedoe, springbok,
eland, rooihartbees, volstruis,
blouwildebees, kameelperd,
rooibok, swartwildebees,
duiker, sebra, steenbok,
blesbok
- **STARSTON/KNOFFELFONTEIN**
(Colesburg)
Terry Silcock
Tel: 051 753 1351
Blesbok, springbok
- **WOLWEFONTEIN**
(Colesburg)
Trevor Rous
Tel: 051 753 0301
Cell: 083 299 8850
Mountain reedbuck, black/
white/common springbuck
- **WORTELFONTEIN**
(Hanover)
Christiaan & Magdel Venter
Sel: 082 820 4321
Sel: 082 378 3601
Swartwildebees, springbok,
blesbok
- **CAMPBELL PRIVATE GAME RESERVE**
(Hotazel/Kuruman)
Debbie Fischer
Tel: 011 454 0293
Sel: 082 907 9077
debbie@campbell-safari.co.za
www.campbell-safari.co.za
Eland, gemsbok, sebra,
blouwildebees, rooihartbees,
springbok, duiker, steenbok,
volstruis, kameelperd
- **KAMEELDORING SAFARI'S**
(Hotazel)
Tel: 056 514 9304
Sel: 082 558 4105
Sel: 082 449 3774
Eland, koedoe, blesbok,
rooibok, blouwildebees,
swartwildebees, springbok,
gemsbok, waterbok
- **JAGGELEENTHEDE IN PETRUSVILLE**
Lise Ethel
Sel: 082 607 1194
Springbok, koedoe, gemsbok,
rooibok, blouwildebees,
swartwildebees
- **TEVREDENHEID**
(Reivilo)
Rikus Meintjes
Sel: 082 457 6748
Eland, koedoe, rooihartbees,
vlakvark, blouwildebees,
rooibok, blesbok, springbok
- **SPITSKOP NATURE RESERVE**
(Upington)

Theuns & Truia Botha
Tel/Fax: 054 332 1336
Eland, gemsbok, wildebees,
springbok, blesbok, sebra,

NOORDWES

- **BEESTEKRAAL**
(Brits)
Dirk
Sel: 083 250 7763
Tel: 014 574 3202
Koedoe, rooibok,
blouwildebees
- **MASSEKIER JAGPLAAS**
(Brits)
Marius Swart
Sel: 082 416 3480
Tel: 012 662 0724
Koedoe, njala, rooibok,
blesbok, vlakvark
- **DRIEFONTEIN**
(Groot Marico)
Kobus Basson
Sel: 082 388 0590
Koedoe, rooibok
- **MALENA WILDPLAAS**
(Mafikeng/Zeerust)
Fanus & Kitty Booysen
Tel/Faks: 018 644 0386
Sel: 083 310 0464
malena@telkomsa.net
Eland, koedoe, sebra,
gemsbok, hartbees,
blouwildebees, vlakvark,
rooihartbees, blesbok, buffel,
waterbok, rooibok, springbok
- **LEEUBOSCH GAME LODGE**
(Mafikeng/Stella/Vryburg)
Deon / Yda
Tel: 053 983 0204
Sel: 083 452 7410 - Deon
Sel: 083 961 8604 - Yda
leeuwbosch@internext.co.za
www.leeuwbosch.co.za
Gemsbok, rooibok, koedoe,
waterbok, eland, sebra,
duiker, blesbok, vlakvark
- **MAKGORO LODGE**
(Stella/Setlagolé)
Marena Bothma
Sel: 083 441 5909
Sel: 082 789 5575
Faks: 083 457 2809
Sebra, rooibok, volstruis,
eland, gemsbok, blesbok,
rooihartbees, blouwildebees
- **WOLWEHOEK**
(Stella)
Kobus le Roux
Sel: 083 441 5771
Eland, gemsbok, koedoe,
hartbees, waterbok, rooibok,
springbok, blesbok, duiker
- **DESERT CHARM SAFARIS**
(60 km vanaf Sun City)
Ken/Elma
Tel/Faks: 014 544 2820
Sel: 083 412 6003
Baie spesies. Trofee- &
biltongjag
- **AFRICA DREAMS GAME LODGE**
(Swartruggens)
Jimmy & Christell Nagy
Sel: 083 452 8947 - Jimmy
Sel: 082 294 9068 - Christell
Faks: 086 690 3115
jimmy@africa-dream.co.za
www.africa-dream.co.za
Rooibok, koedoe, blesbok,
eland, blouwildebees, sebra,
rooihartbees, gemsbok
- **KOKANJE**
(Swartruggens)
Hendrik
Sel: 082 371 9761
hkr-kokanje@mweb.co.za
Blesbok, bosbok, duiker,
eland, gemsbok, koedoe,
njala, rooibok, blouwildebees,
rooihartbees, waterbok, sebra
- **SEKWA DITHOLO**
(Swartruggens)
Pieter Els
Tel: 014 544 2701
Sel: 083 459 3800
Koedoe, rooibok, blesbok,
rooihartbees
- **SHANGRILA SAFARIS**
(Swartruggens)
Sanet - Sel: 082 939 0241
Groot verskeidenheid wild.
Biltong- en trofeejag
- **SLYPSTEENKOP**
Game & Eco Ranch
(Swartruggens)
Willie/Annetjie
Tel/Faks: 014 533 0057
Sel: 083 657 2330
Koedoe, rooibok, eland,
gemsbok, vlakvark, blesbok,
blouwildebees, rooihartbees
- **BLANCO GAME RANCH**
(Tosca)
Cell: 082 457 9569 - Charles
Cell: 082 469 4406 - Gerda
Cell: 083 459 2573 - Mike
Eland, zebra, blue wildebeest,
red hartebeest, oryx, njala,
blesbuck, springbuck, impala,
kudu, waterbuck, giraffe,
duiker, steenbuck, sable,
warthog
- **DUBLIN SAFARIS**
(Vryburg)
Kobus Oosthuizen
Sel: 082 771 1367
Eland, gemsbok, waterbok,
blou/swartwildebees,
rooihartbees, springbok,
rooibok, blesbok, sebra
- **BIZ AFRICA SAFARIS**
(Zeerust)
Eddie CairnCross
Sel: 083 458 5522
Sel: 083 276 6002
bizafrica@xsinet.co.za
www.bizaficasafaris.co.za
Rooibok, blesbok, steenbok,
koedoe, gemsbok, bosbok,
duiker, waterbok, rietbok,
rooihartbees, blouwildebees,
sebra, klipspringer, vlakvark

NOORDWES

- **BONA AFRICA HUNTING SAFARIS**
(Zeerust-distrik)
Frikkie Lange
Tel: 018 632 1056
Sel: 082 950 4117
frikkie@bonafrica.com
frikkie0@xsinet.co.za
Rooibok, blesbok, njala, swart/blouwildebees, koedoe, gemsbok, bosbok, sebra, waterbok, rietbok, duiker, rooihartbees, vlakvark, steenbok, buffel, eland, kameelperd, lechwe, springbok, swartwitpens, takbok, volstruis, waterbuffel
National & international hunting. Specialise in corporate hunts & weekends. 22 Species.
- **DRAAILAAGTE**
(Zeerust/Nietverdiend)
Maarten van Wyk
Sel: 083 288 6749
Koedoe, rooibok, gemsbok, blesbok, vlakvark
- **MADIKWENA GAME FARM**
(Zeerust)
Sel: 073 431 1202 - Viv
Sel: 078 879 8118 - Cathy
www.madikwenagamefarm.co.za
Blouwildebees, rooibok, eland, vlakvark, koedoe, rooihartbees, waterbok, blesbok, sebra, volstruis

- **MARICO BOSVELD**
(Zeerust)
Wikus
Sel: 082 785 0592
wikusvdm@lantic.net
Eland, rooibok, blouwildebees, sebra, rooihartbees, blesbok, vlakvark, koedoe, gemsbok, bosbok
- **RYKVOORBY - WILD**
(Zeerust)
Johan van der Merwe
Tel: 018 642 3194/1141
Sel: 082 574 3874
Faks: 018 642 3168/3922
Eland, koedoe, blouwildebees, rooihartbees, sebra, gemsbok, rooibok, blesbok, vlakvark

OOS-KAAP

- **IMBABALA ADVENTURES**
(Bedford)
Rendo & Santjie Nell
Tel: 046 685 0672
Faks: 086 609 0779
admin@imbabala.com
Koedoe, bosbok, rooiribbok, takbok, springbok, blesbok, rooibok, blouwildebees, swartwildebees & 14 ander spesies.
- **OOS-KAAP**
(Burgersdorp)
Alwyn Marx

Tel: 051 653 1410
Eland, rooihartbees, springbok, blesbok, rooiribbok, gemsbok

- **BETHAVEN**
(Cookhouse)
Corlia Pretorius
Tel: 042 243 1212
Fax: 042 243 1208
kommetjie@lantic.net
www.bethavensafaris.com
Kudu, impala, reedbuck, warthog, waterbuck, sable, blue/black wildebeest, zebra, springbuck, nyala, oryx, blesbuck, red hartebeest

- **DIKKOP FLATS**
(Grahamstown)
Dawie Bezuidenhout
Tel: 012 365 3021/
Fax: 012 365 3194
bezlife@iafrica.com
Bushbuck, kudu, springbuck, blesbuck, eland, grysbuck, mountain reedbuck, black wildebeest

- **CONWAY FARM**
(Middelburg/Cradock)
A Marais
Tel: 021 872 4536/
Sel: 082 771 5902
Biltong/trofeejag. Koedoe, gemsbok, swartwildebees, hartbees, swart/gewone springbok, blesbok, takbok, duiker, steenbok, rooiribbok

VRYSTAAT

- **KAREEDAL**
(Aliwal-Noord)
Louis Pagel
Sel: 082 413 7536
Blesbok, takbok, rooibok, springbok, blouwildebees, swartwildebees, eland

- **ULTZICHT WILDPLAAS**
(Bethlehem/Fouriesburg)
Hannes Booyens
Sel: 082 856 7181
Blesbok, swartwildebees, rooihartbees, witblesbok, blouwildebees, volstruis, rooibok, eland, sebra, springbok

- **MORGENZON WILDPLAAS**
(Frankfort)
Dr. André Wentzel
Tel: 016 422 3911/2/3/4 (w)
Sel: 082 898 9821
drwentzel@1010.co.za
Springbok, sebra, blesbok, gemsbok, swartwildebees

- **RHINO SAFARIS**
(Kroonstad)
André Weber
Cell: 082 445 9318
andre@rhinosafaris.co.za
www.rhinosafaris.co.za
Bird-hunting.
Springbuck, blesbuck, impala,

black wildebeest, gemsbok, blue wildebeest

- **ZOUTSPRUIT**
(Kroonstad)
Francois Els
Sel: 082 559 8895
Blesbok, springbok, gemsbok, swartwildebees

- **KAROOSPRUIT**
(Petrus Steyn)
Danie Marx
Tel: 058 871 4216
Sel: 082 563 7208
Blesbok, swartwildebees, witblesbok, blouwildebees, springbok

- **TWEEFONTEIN**
(Theunissen)
Tinus Schoeman
Tel: 057 733 0227
Sel: 082 338 3553
Springbok, blesbok, rooibok, gemsbok, eland, waterbok, rooihartbees, swartwildebees

- **MORESON RANCH**
(Vrede)
Maryke
Tel/Fax: 058 913 9900/1
Blesbuck, white blesbuck, mountain reedbuck, duiker, springbuck, steenbuck, red hartebeest, blue/black wildebeest, zebra, ostrich, impala, eland

WES-KAAP

- **HILLCREST**
(Beaufort-Wes)
Monty Truter
Tel/Faks: 023 418 1624
(vra vir faks)
Springbok

- **STEENBOKKIE NATUURRESERVAAT**
(Beaufort-Wes)
Roanda
Sel: 072 355 8331 - Roanda
Sel: 083 283 2321 - Sally
Swartwildebees, swart-springbok, springbok, volstruis, eland, takbok, rooibok, blouwildebees, rooihartbees, blesbok, sebra, gemsbok, koedoe, rooiribbok

- **ZOETVLEI SAFARI'S**
(Beaufort-Wes)
Trevor Young
Sel: 082 55 66 361
info@zoetvlei-safaris.co.za
www.zoetvlei.com
Gemsbok, koedoe, springbok, rooibok, takbok, sebra

- **MPUNZI SAFARI'S**
(2 Uur van Kaapstad)
Basie
Sel: 082 333 8903
Springbok, gemsbok, swartspringbok, blouwildebees.
Besprek: p.o.a.

NAMIBIË

- **NAMIBIË-JAG**
(Grootfontein)
Ferdie/Wendy
Tel: 011 955 4044
Sel: 083 735 4777 - Ferdie
Sel: 082 889 8575 - Wendy
namibiahunt@mweb.co.za
www.prohuntsa.com
Koedoe, gemsbok, eland, kameelperd, rooihartbees, luiperd, duiker, steenbok
- **KANAS SAFARI'S**
(Keetmanshoop)
Zirkie Kloppers
Tel: (00 264) 63 250503
Faks: (00 264) 63 250531
seeheim@iway.na
Koedoe, gemsbok, springbok, hartbees, Hartmann-bergsebra

- **KIRRIES-WES "Hunting Namibia"**
(Keetmanshoop)
Stephaan Nel
Sel: 082 773 5016
Sel: 083 440 2353
info@huntingnamibia.co.za
Gemsbok, koedoe, springbok, sebra, hartbees, blesbok

- **NAMIBIË**
(Outjo)
Gunther
Tel: (00 264) 67 312103
Gemsbok, eland, koedoe, blou/swartwildebees, springbok, blesbok, rooibok, rooihartbees, vlakvark
- **KALAHARI REST JAGPLAAS & LODGE**
(25 km vanaf Kang na Namibië)
Tel/Faks: (00 267) 651 7004
Sel: (00 267) 7217 6949
13 Luukse chalets, lugverkoeling, swembad & DStv.

- **KATANENO HUNT**
(Windhoek)
Heiko or Carine
Tel/Faks: (00 264) 549085
namibiasafaris@aol.com
kataneno@iafrica.com.na
www.african trophy hunting.com/namibia-hunting
Koedoe, eland - Grootfontein-distrik langs Boesmannlandgrens
Gemsbok, vlakvark - Okahandja-distrik op savanne
Bergsebra - Khomas Hochland, wes van Windhoek
Kombinasie-jagte beskikbaar.

SA HUNTER/JAGTER & ABSA publiseer hierdie advertensies in goedertrou en kan nie verantwoordelik gehou word vir enige verkeerde inligting wat per ongeluk of opsetlik verskaf is nie. Pryse moet direk met die adverteerder bespreek word.